



# Enquiry System

Printed on 02/07/2012

for EMMBOW

at scale of 1:1,250 *76*

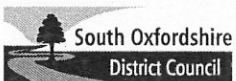

Listening Learning Leading

© Crown copyright and database rights 2012 Ordnance Survey 100018688

South Oxfordshire District Council is licensed to use Ordnance Survey mapping for its own business use as a member of the Public Sector Mapping Agreement. Persons viewing this mapping should contact Ordnance Survey copyright for advice where they wish to licence Ordnance Survey mapping for their own use.

**NOTES:**  
 DO NOT SCALE. ALL DIMENSIONS TO BE CHECKED ON SITE AND VERIFIED PRIOR TO COMMENCING WORKS/MANUFACTURE. ANY DISCREPANCIES TO BE REPORTED TO NOUVEAU ARCHITECTURE.  
 THIS DRAWING IS PROTECTED BY COPYRIGHT. IT MAY NOT BE REPRODUCED IN ANY FORM OR BY ANY MEANS FOR ANY PURPOSE WITHOUT THE WRITTEN PERMISSION OF NOUVEAU ARCHITECTURE.

Rev	Date	Description

<b>CLIENT:</b>	Mr & Mrs Quinion
<b>PROJECT:</b>	New Summer Pavilion Black Lion Cottage Greenmore Woodcote Oxfordshire RG8 0RD
<b>DRAWING TITLE:</b>	Proposed Location & Block Plan Planning Application

**NOUVEAU ARCHITECTURE**



<b>SCALE:</b>	1:1250 & 1:500 @ A3
<b>DATE:</b>	Apr 2012
<b>DRAWN:</b>	CW
<b>CHECKED BY:</b>	*
<b>DRAWING NO:</b>	N136
	PL01
	*

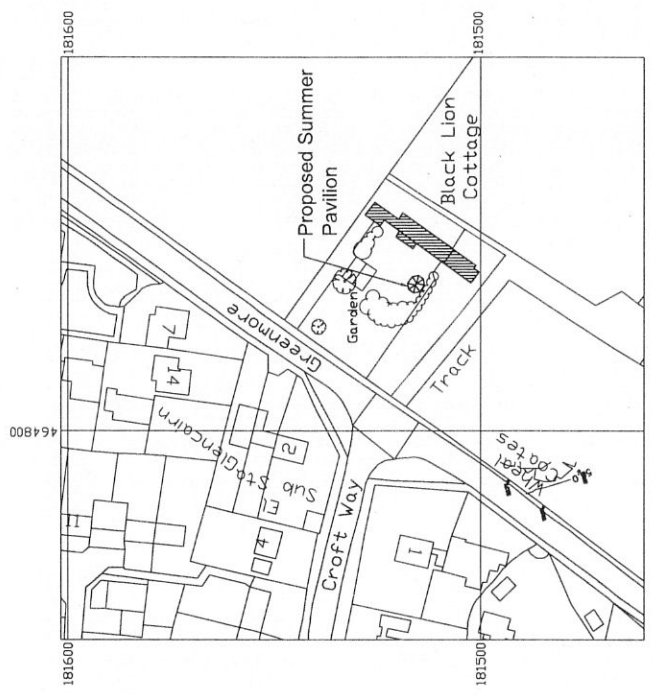

**LOCATION PLAN @ 1:1250** Site boundary marked in red  
 licence No. 100047474

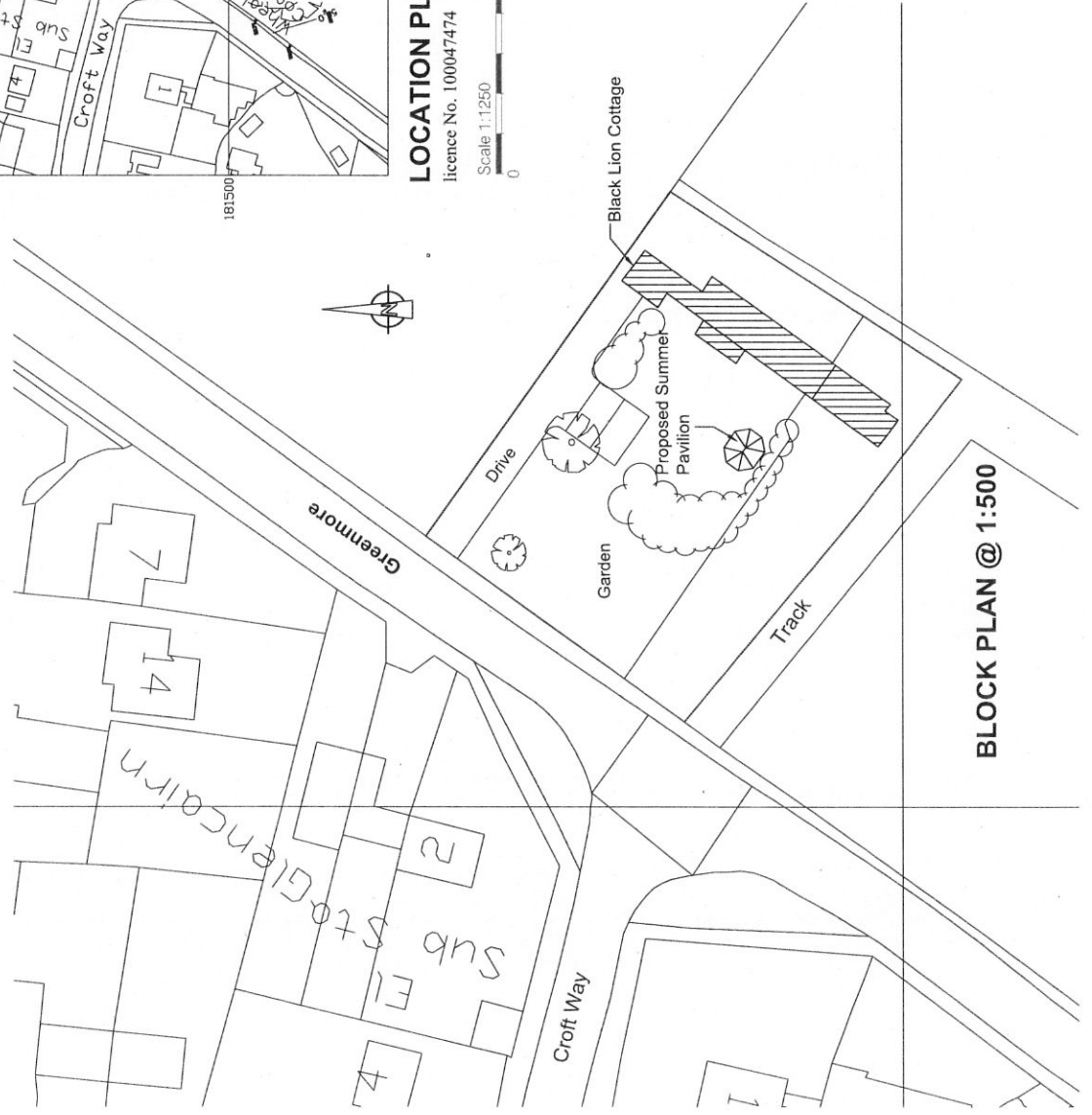

**BLOCK PLAN @ 1:500**

Scale 1:50

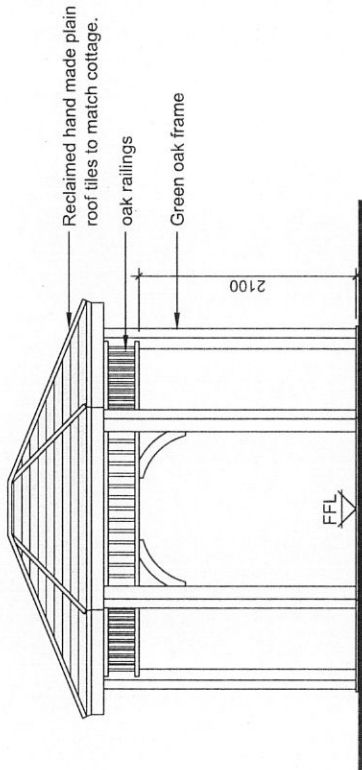

**PROPOSED FRONT ELEVATION @ 1:50**

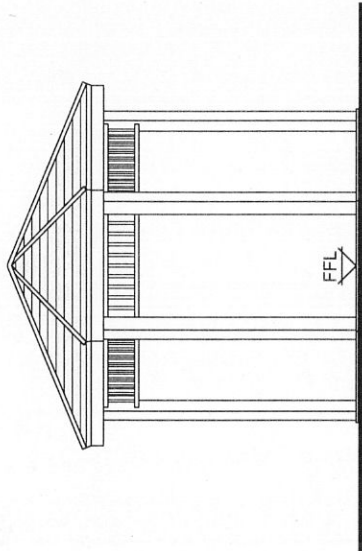

**PROPOSED SIDE ELEVATION @ 1:50**

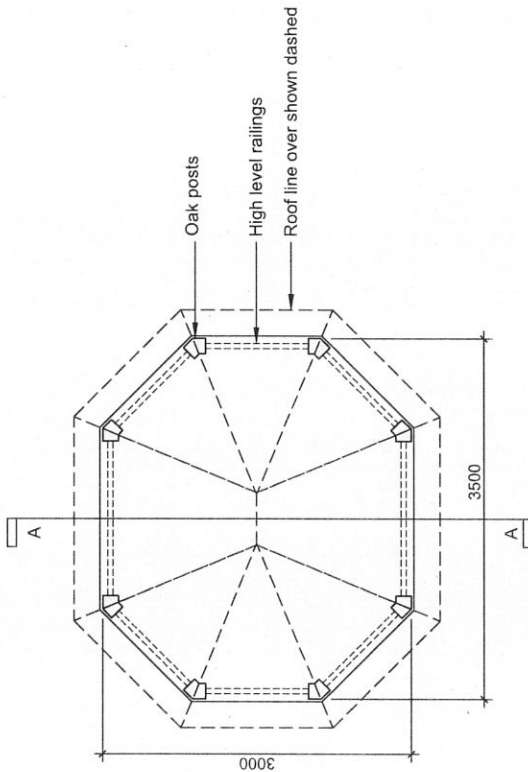

**PROPOSED FLOOR PLAN @ 1:50**

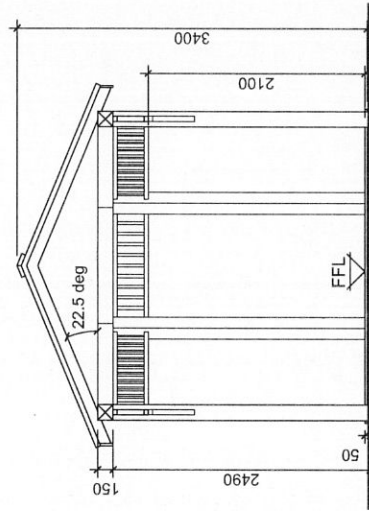

**PROPOSED SECTION A-A @ 1:50**

**NOTES:**

DO NOT SCALE. ALL DIMENSIONS TO BE CHECKED ON SITE AND VERIFIED PRIOR TO COMMENCING WORKS/MANUFACTURE. ANY DISCREPANCIES TO BE REPORTED TO NOVVEVA ARCHITECTURE

THIS DRAWING IS PROTECTED BY COPYRIGHT. IT MAY NOT BE REPRODUCED IN ANY FORM OR BY ANY MEANS FOR ANY PURPOSE WITHOUT THE WRITTEN PERMISSION OF NOVVEVA ARCHITECTURE

Rev	Date	Description

**Revisions**

**CLIENT:**

Mr & Mrs Quinton

**PROJECT:**

New Summer Pavilion  
Black Lion Cottage  
Greenmore  
Woodcote  
Oxfordshire RG8 0RD

**DRAWING TITLE:**

Proposed Plan, Section & Elevations  
Planning Application

**NOVVEVA ARCHITECTURE**



4 Lion House  
Station Road  
Wickham  
PO17 5JA  
Tel: 01298 833296  
Email: info@novveva-architecture.co.uk  
Web: www.novveva-architecture.co.uk

**SCALE:**

1:50 & @ A3

**DATE:**

Apr 2012

**DRAWN:**

CW

**CHECKED BY:**

\*

**DRAWING NO.:**

N136

PL02

\*

Master

87